

By underground and train King's is about 5 minutes walk from Denmark Hill. The station is served by regular direct rail links to central London at Blackfriars, London Bridge and Victoria, as well as to principal places in south east London such as Bromley South, Catford, Lewisham and Peckham Rye. The station is in travelcard zone 2

By road
 Bus routes that stop at King's:
 35, 40, 42, 45, 68, 176 (24-hour),
 185, 345 (24-hour), 468, 484,

Be aware that there are very few car parking spaces close to or at the hospital. We recommend that you use public transport

You will be sent a full map and directions on booking

The British Medical Ultrasound Society



Essential Ultrasound for Nephrologists Study Day

Tuesday 29th September 2009

This is a one day course aimed at training nephrologists. The meeting will be interactive with lots of hands-on practice: -

- Develop a basic knowledge of imaging and Doppler ultrasound
- Understand how to use and optimise ultrasound scanners to obtain ultrasound images and Doppler images
- Understand the use of ultrasound in interventional procedures performed by the nephrologist
- Apply these principles in practice to the procedures of line insertion and kidney biopsy

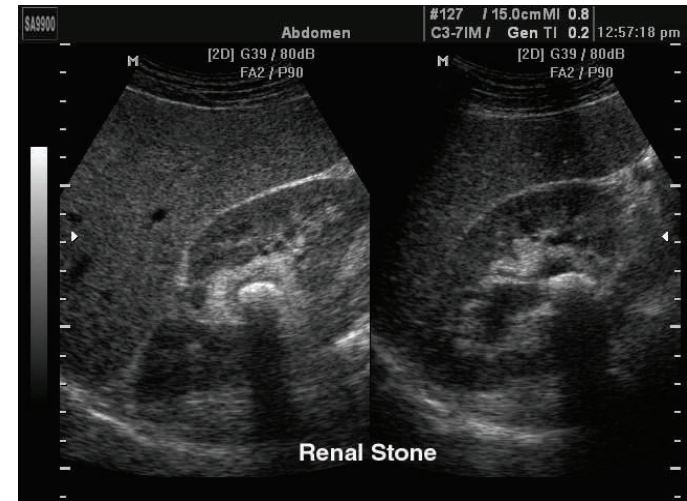

FORTHCOMING BMUS EVENTS & STUDY DAYS

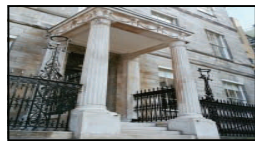
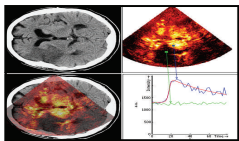

Thursday 18th June
Contrast Ultrasound
 Chandos House, London

Friday 26th June
Obstetric Ultrasound
 PGE Centre, City Hospital, Nottingham

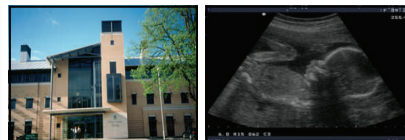

Wednesday 1st July
Carotid Study Day
 St James's Hospital, Leeds

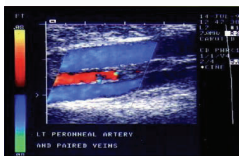

PGMC, Weston Centre
King's College Hospital, London

Organisers: Dr Colin Deane
Dr Emma Vaux

Friday 18th September
Quality Assurance of Ultrasound Systems
& Management Procurement Study Day



Sponsored by Zonare

Dates and venues to be confirmed for the following topics: -

MSK, DVT, 3 day Summer School, AAA-October, Gateshead



CPD Credits have been applied for

BOOKING FORM:

Please return this form to 'Study Day', BMUS, 36 Portland Place, London, W1B, 1LS
by **Monday 21st September 2009**

Ultrasound for Nephrologists Study Day - Tuesday 29th September 2009

Title: _____ Initials: _____ Surname: _____

Job title: _____ At: _____

Correspondence Address: _____

Email Address: _____

Registration fees (please delete as appropriate):

BMUS or RA

 Member: **£100.00** BMUS Membership No: _____

 Non Member: **£160.00**
This fee includes lunch and all refreshments
PAYMENT (Please fill in all details, as appropriate)

 * I enclose my cheque for £ _____ made payable to **'The British Medical Ultrasound Society'**

 * I wish to pay by credit/debit card *(please note, all transactions will be subject to a 2.5% charge)*:

Please debit my account the sum of £ _____

CARD NO: _ _ _ _ _

 Expiry Date: ____ / ____ Start Date/Issue No ____ / ____
(Switch/Maestro only)

Name as on card: _____

 Cardholders address *(if different to above)*: _____

Signed: _____ Date: _____

PROGRAMME

 From 9.00 **Coffee / Registration**

9.30 - 09.40 Introduction and aims

Emma Vaux
Consultant Nephrologist
Reading

09.40 - 10.15 Introduction to ultrasound - using a scanner

Colin Deane
Clinical Scientist, KCH

10.15 - 11.00 Live demonstration followed by hands-on practice

 11.00 - 11.15 **Coffee**

11.15 - 12.30 Central line placement with hands-on practice

Jason Wilkins
Consultant Radiologist
KCH

 12.30 - 13.30 **Lunch**

13.30 - 14.30 Renal imaging/biopsy

Jason Wilkins
Consultant Radiologist
KCH

14.30 - 15.00 Hands-on practice

 15.00 - 15.15 **Tea**

15.15 - 15.45 AVF Basic ultrasound assessment

Ben Freedman
Vascular Laboratory
KCH

15.45 - 16.45 Hands-on practice

 16.45 - 17.00 **Course reflection, evaluation and close**